



- REFERENCE:-
-  PROPOSED
  -  ROAD
  -  SITE BOUNDARY

PLOT AREA: 1568 SQ. FT (145.66 M<sup>2</sup>)  
 PLINTH AREA: 712 SQ. FT (66.14 M<sup>2</sup>), COVERAGE: 45%.



ELEVATION

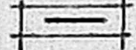
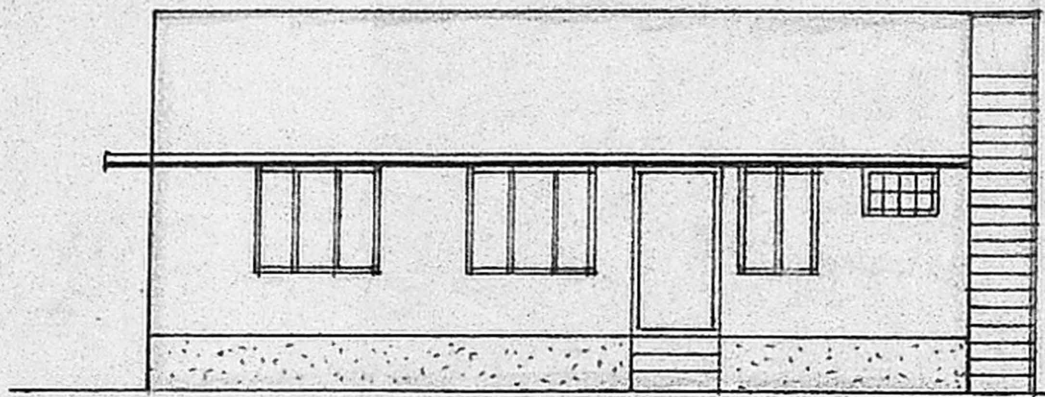
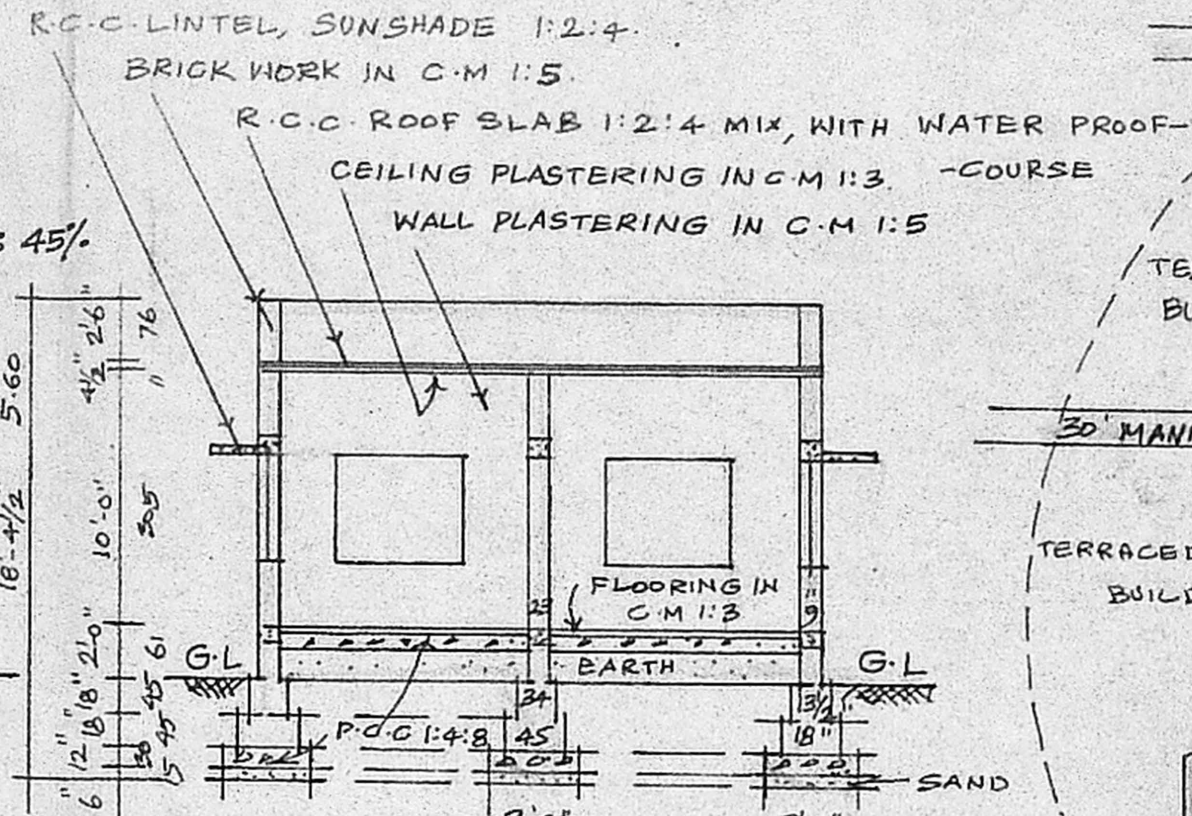

SECTION ON AB

JOINERY

- D - DOOR .. = 1.00 X 2.00 M
- D1 - DOOR .. = 0.90 X 2.00 M
- D2 - DOOR .. = 0.76 X 2.00 M
- W - WINDOW .. = 1.50 X 1.20 M
- W1 - WINDOW .. = 0.90 X 1.20 M
- V - VENTILATOR = 0.90 X 0.60 M

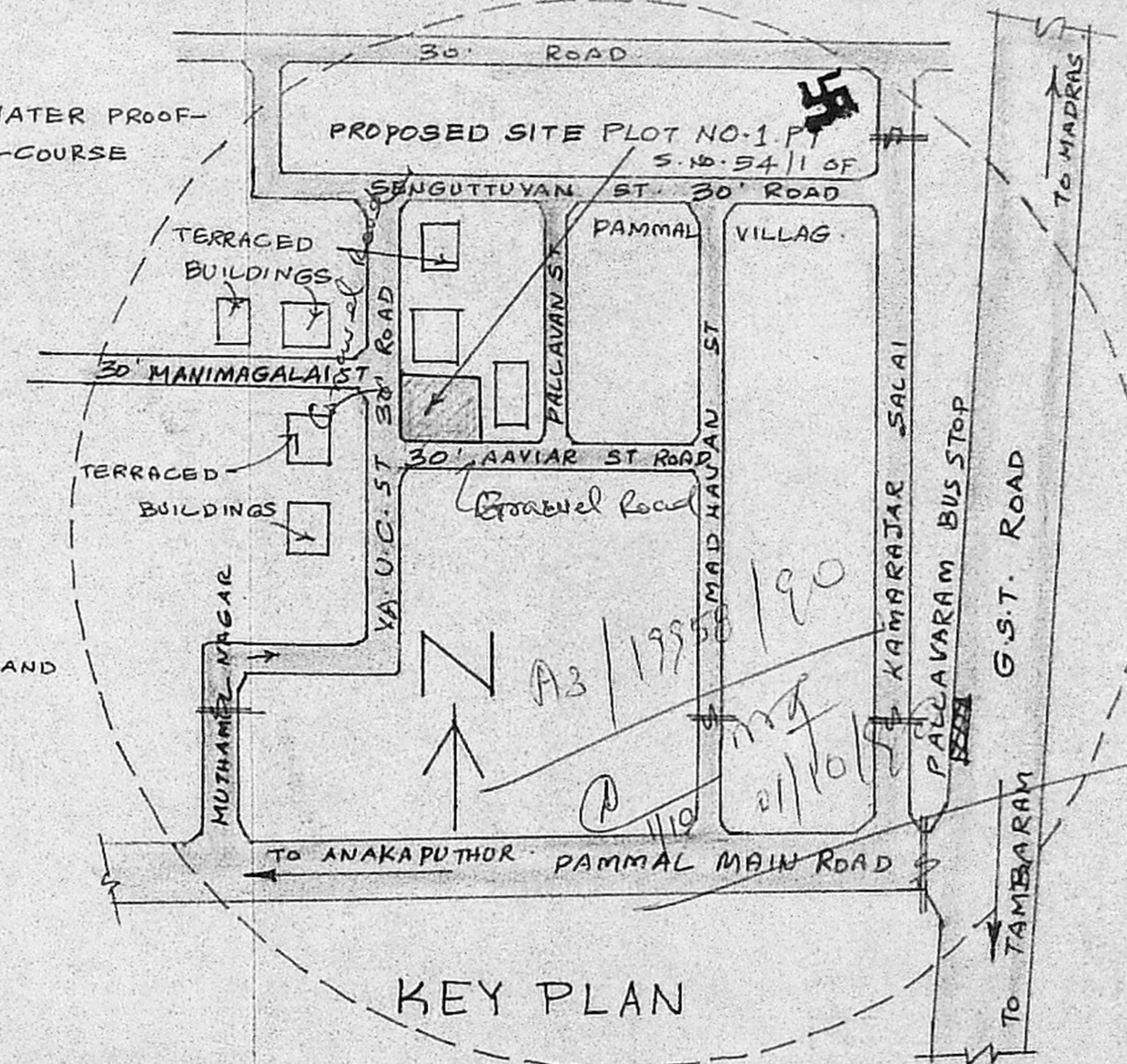

KEY PLAN

SCALE: (NOT TO SCALE)

PLAN SHOWING THE PROPOSED CONSTRUCTION OF A RESIDENCE IN PLOT NO. 1(PART) S.No 54/1 OF PAMMAL VILLAGE, SAIDAPET TALUK, CHENGAI-ANNA-DISTRICT.

SCALE: 1" = 8'-0" (1:100)

Planning Permit No. A/1695/90

**APPROVED**

SUBJECT TO THE CONDITIONS IN THIS OFFICE LETTER.

No. A3/19958/90 31/12/90

*C. R. Umale* 31/12/90  
 FOR MEMBER SECRETARY  
 MADRAS METROPOLITAN  
 DEVELOPMENT AUTHORITY  
 MADRAS 600 008.

x *P. J. Krishnamoorthy*

OWNER:-

Phone: 440783

**R. Mohan Rao, D.C.E.**  
 LICENSED SURVEYOR  
 Corporation of Madras  
 REG No. 14  
 AMBATTUR TOWN SHIP  
 ALANDUR MUNICIPALITY  
 Consulting Engineer & Contractor  
 Office: 16, Madley Road  
 T. NAGAR, MADRAS-600 008

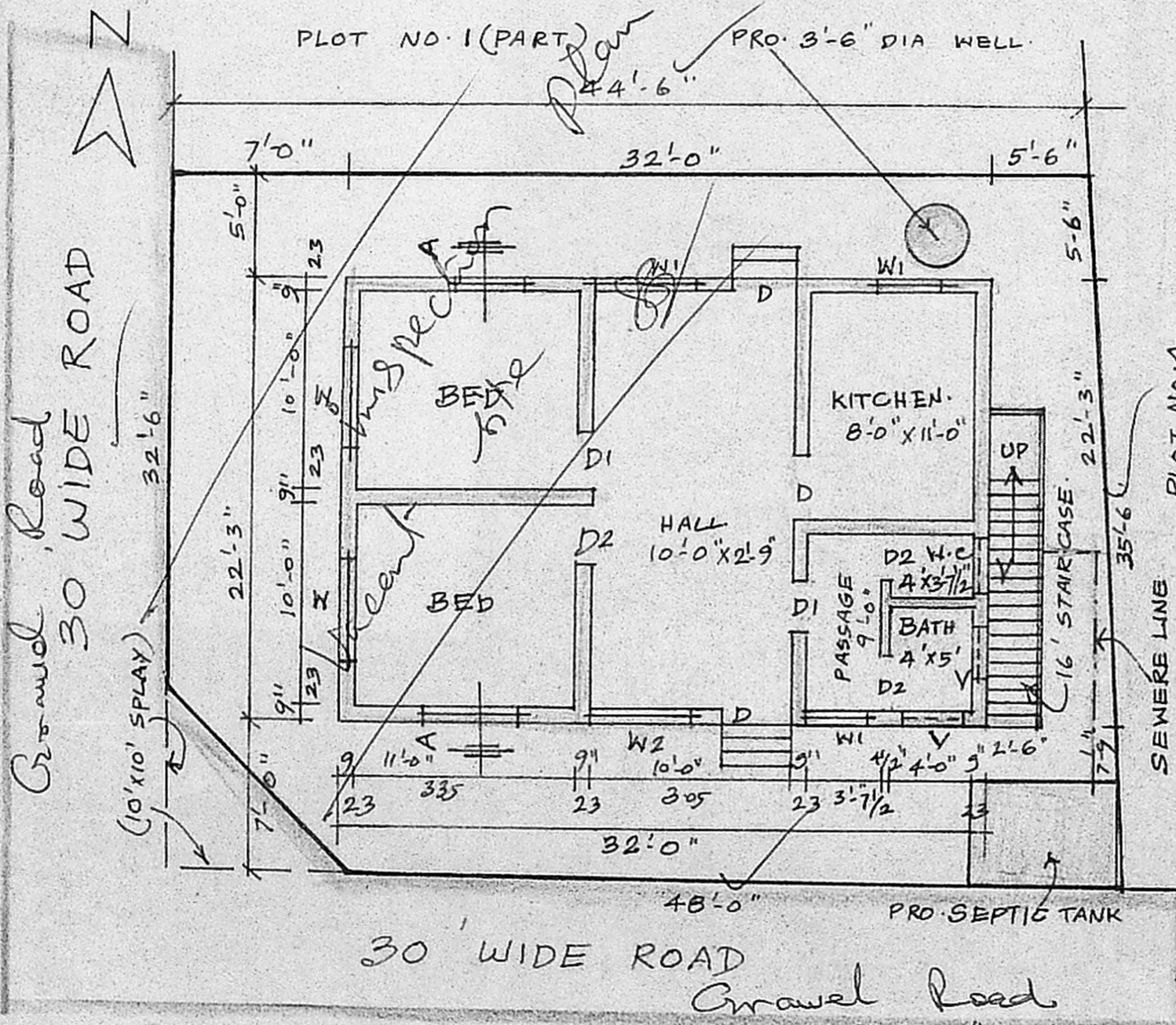

G.F. PLAN AND SITE PLAN. SCALE: 1" = 8'-0" (1:100)

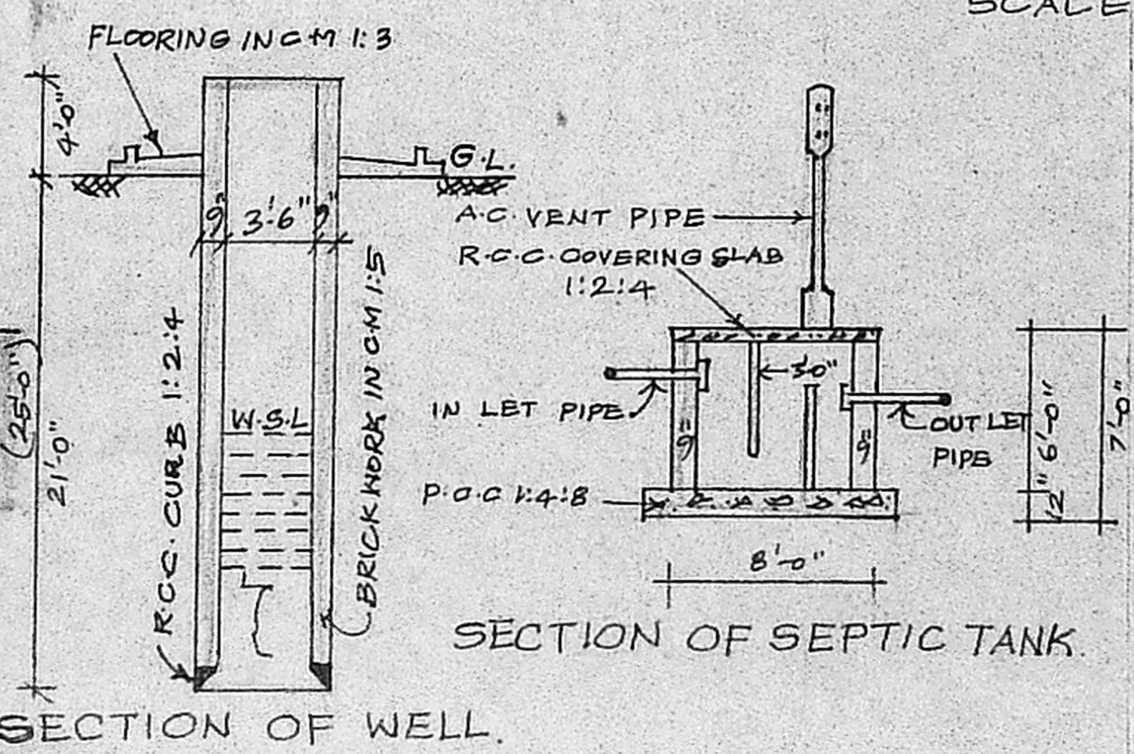

SECTION OF WELL.

SECTION OF SEPTIC TANK.